

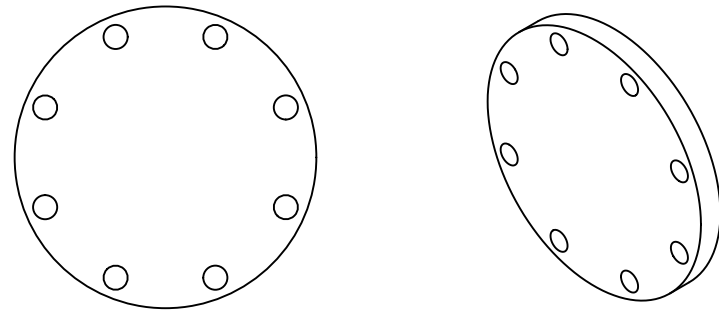

NPS	OD	T	BCD	# OF BOLT HOLES	H
2"	6.00	1	4.75	4	0.75
3"	7.50	1	6.00	4	0.75
4"	9.00	1	7.50	8	0.75
6"	11.00	1	9.50	8	0.88
8"	13.50	1	11.75	8	0.88
10"	16.00	1	14.25	12	1.00
12"	19.00	1	17.00	12	1.00
14"	21.00	1	18.75	12	1.13
16"	23.50	1	21.25	16	1.13
18"	25.00	1	22.75	16	1.25
20"	27.50	1	25.00	20	1.25
24"	32.00	1	29.50	20	1.38
28"	36.50	1	34.00	28	1.38
30"	38.75	1	36.00	28	1.38
32"	41.75	1	38.50	28	1.63
36"	46.00	1	42.75	32	1.63

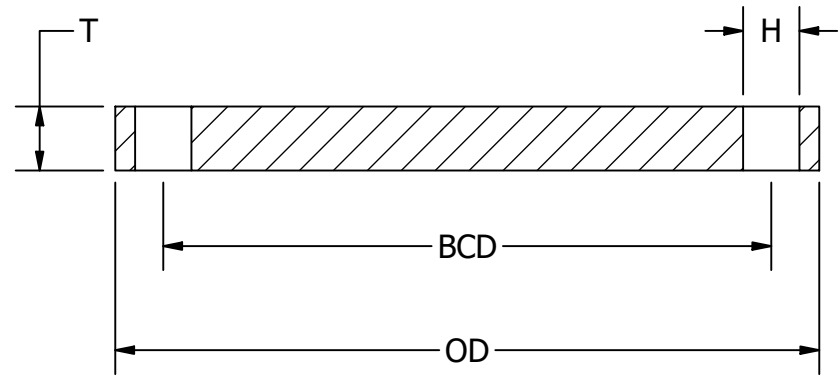

**DISCLAIMER:**

- 1) All dimensions approximate and drawing is used as a basis only.
- 2) Subject to change without notice due to supply from manufacturers.
- 3) Subject to ICONIX Waterworks Standard Terms and Conditions

DATE: 10/28/2020	
Abbotsford, B.C. (604) 850-0441	
Hornby, ON (905) 693-0008	TITLE: HDPE BLIND FLANGE
ALL DIMENSION IN INCHES UNLESS OTHERWISE SPECIFIED	

**\*HDPE BLIND FLANGES NOT RATED FOR PRESSURE\***

PE4710 RESIN  
LARGER SIZES & THICKNESS AVAILABLE UPON REQUEST